

# REMINGTON PARK

## MIXED BREED RACE MEETING

MARCH 7, 2008

THROUGH JUNE 1, 2008

# HORSE RACING AUDIT



Oklahoma State Auditor  
& Inspector

**OKLAHOMA HORSE RACING COMMISSION  
STATISTICAL REPORT OF OPERATIONS  
REMINGTON PARK – MIXED BREED RACE MEETING  
MARCH 7, 2008 THROUGH  
JUNE 1, 2008**

---

This publication is printed and issued by the State Auditor and Inspector as authorized by 74 O.S. 2001, § 212 and 74 O.S. 2001, § 3105. Thirty copies have been prepared and distributed at a cost of \$56.70. Copies have been deposited with the Publications Clearinghouse of the Oklahoma Department of Libraries.



**STATE OF OKLAHOMA**  
**OFFICE OF THE AUDITOR AND INSPECTOR**

Oklahoma Office of the  
State Auditor and Inspector

July 10, 2008

**TO THE MEMBERS OF THE OKLAHOMA  
HORSE RACING COMMISSION**

Transmitted herewith is the Statistical Report of Operations for Remington Park – Mixed Breed Race Meeting, March 7, 2008 through June 1, 2008, which is the result of our monitoring and data accumulation.

We wish to take this opportunity to express our appreciation for the assistance and cooperation extended to our office during this time.

The Office of the State Auditor and Inspector is committed to serve the public interest by providing independent oversight by issuing reports that serve as a management tool to the state. Our goal is to ensure a government, which is accountable to the people of the State of Oklahoma.

Sincerely,

A handwritten signature in blue ink that reads "Michelle R. Day".

Michelle R. Day, Esq.  
Deputy State Auditor and Inspector

**OKLAHOMA HORSE RACING COMMISSION  
STATISTICAL REPORT OF OPERATIONS  
REMINGTON PARK – MIXED BREED RACE MEETING  
MARCH 7, 2008 THROUGH JUNE 1, 2008**

**TABLE OF CONTENTS**

|  | <b><u>PAGE</u></b> |
|--|--------------------|
| INTRODUCTORY COMMENTS.....   | ii                 |
| STATE AUDITOR AND INSPECTOR LETTER .....                           | 1                  |
| DISTRIBUTION SUMMARY OF NET WAGERED .....                          | 2                  |
| DISTRIBUTION SUMMARY OF NET WAGERED – LIVE DAYS .....              | 3                  |
| DISTRIBUTION SUMMARY OF NET WAGERED – SIMULCAST DAYS.....          | 4                  |
| DISTRIBUTION SUMMARY OF NET WAGERED – GUEST FACILITIES .....       | 5                  |
| NET WAGERED BY POOL .....  | 6                  |
| NET WAGERED BY BREED .....   | 7                  |
| NUMBER OF RACES BY BREED.....                                      | 8                  |
| OTHER STATISTICAL INFORMATION .....                                | 9                  |
| PRIOR YEAR COMPARISON OF DISTRIBUTION SUMMARY OF NET WAGERED ..... | 10                 |
| PRIOR YEAR COMPARISON OF NET WAGERED BY POOL .....                 | 11                 |
| PRIOR YEAR COMPARISON OF NET WAGERED BY BREED .....                | 12                 |
| PRIOR YEAR COMPARISON OF NUMBER OF RACES BY BREED .....            | 13                 |
| PRIOR YEAR COMPARISON OF OTHER STATISTICAL INFORMATION .....       | 14                 |
| ENDNOTES .....   | 15                 |
| APPENDIX .....   | 16                 |

# INTRODUCTORY COMMENTS

---

Statistical data and information contained herein are for presentation purposes only. Summations may differ due to rounding.

Statistical data compiled for this report is presented as a summary of wagers (handle), distribution of fees, commissions, and purses for each race meeting by association or fair. This compilation of statistical data does not purport to replace any association or independent auditor's end-of-meet conclusions.

Data contained in this report was compiled from the American Tote Company located at Remington Park.

Reference notes behind titles (See Note) indicate clarifying data in the Endnotes of this report.

A glossary of report terms, titles, and headings can be found in the Appendix.



**STATE OF OKLAHOMA**  
**OFFICE OF THE AUDITOR AND INSPECTOR**

Oklahoma Office of the  
State Auditor and Inspector

**TO THE MEMBERS OF THE OKLAHOMA  
HORSE RACING COMMISSION**

We compiled the information presented in this report from the statistical data obtained from the American Tote Company located at Remington Park for the Mixed Breed Race Meeting for March 7, 2008 through June 1, 2008.

We were not engaged to perform an audit in accordance with generally accepted auditing standards, the objective of which would be the expression of an opinion on specified elements or accounts. Accordingly, we do not express such an opinion. This report relates only to the procedures specified above and does not extend to any financial statements of the racetracks taken as a whole.

In planning and performing these procedures, we considered the internal control structure of the pari-mutuel departments; however, our procedures were substantially less in scope than the procedures we would have applied if we had been engaged to express an opinion on the internal controls. Accordingly, we do not express an opinion on their internal control structure.

Sincerely,

A handwritten signature in blue ink that reads "Michelle R. Day".

Michelle R. Day, Esq.  
Deputy State Auditor and Inspector

July 9, 2008

**OKLAHOMA HORSE RACING COMMISSION  
STATISTICAL REPORT OF OPERATIONS  
REMINGTON PARK - MIXED BREED RACE MEETING  
DISTRIBUTION SUMMARY OF NET WAGERED  
MARCH 7, 2008 THROUGH JUNE 1, 2008**

|   | Live Days              | Simulcast Days        | Total                  | Guest Facilities<br>(See Note 1) | Grand Total            |
|---|------------------------|-----------------------|------------------------|----------------------------------|------------------------|
| <b>NET WAGERED</b>  | <b>\$15,891,025.40</b> | <b>\$3,385,154.60</b> | <b>\$19,276,180.00</b> | <b>\$18,195,135.35</b>           | <b>\$37,471,315.35</b> |
| <b>COMMISSIONS:</b>                                       |                        |                       |                        |                                  |                        |
| Licensee  | 1,282,679.78           | 271,908.08            | 1,554,587.86           | 251,480.08                       | 1,806,067.94           |
| Purses  | 1,157,912.41           | 250,395.28            | 1,408,307.69           | 183,871.00                       | 1,592,178.69           |
| Host Track  | 441,464.72             | 109,470.42            | 550,935.14             | 0.00                             | 550,935.14             |
| State Tax   | 317,820.49             | 67,703.08             | 385,523.57             | 42,939.68                        | 428,463.25             |
| County Tax (See Note 4)                                   | 27,324.94              | 8,999.94              | 36,324.88              | 0.00                             | 36,324.88              |
| City Tax (See Note 4)                                     | 27,324.94              | 8,999.94              | 36,324.88              | 0.00                             | 36,324.88              |
| State Auditor   | 12,303.59              | 3,245.56              | 15,549.15              | 0.00                             | 15,549.15              |
| Breeding Development Fund<br>Special Account (B.D.F.S.A.) | 10,471.87              | 472.72                | 10,944.59              | 7,950.44                         | 18,895.03              |
| <b>OTHERS:</b>  |                        |                       |                        |                                  |                        |
| Breakage  | 73,850.76              | 13,104.52             | 86,955.28              | 0.00                             | 86,955.28              |
| Unclaimed Tickets (See Note 3)                            | 0.00                   | 0.00                  | 0.00                   | 0.00                             | 0.00                   |
| <b>TOTAL COMMISSIONS<br/>AND OTHERS:</b>                  | <b>3,351,153.49</b>    | <b>734,299.54</b>     | <b>4,085,453.03</b>    | <b>\$486,241.20</b>              | <b>\$4,571,694.23</b>  |
| <b>NET PAID TO THE PUBLIC</b>                             | <b>\$12,539,871.91</b> | <b>\$2,650,855.06</b> | <b>\$15,190,726.97</b> |                                  |                        |

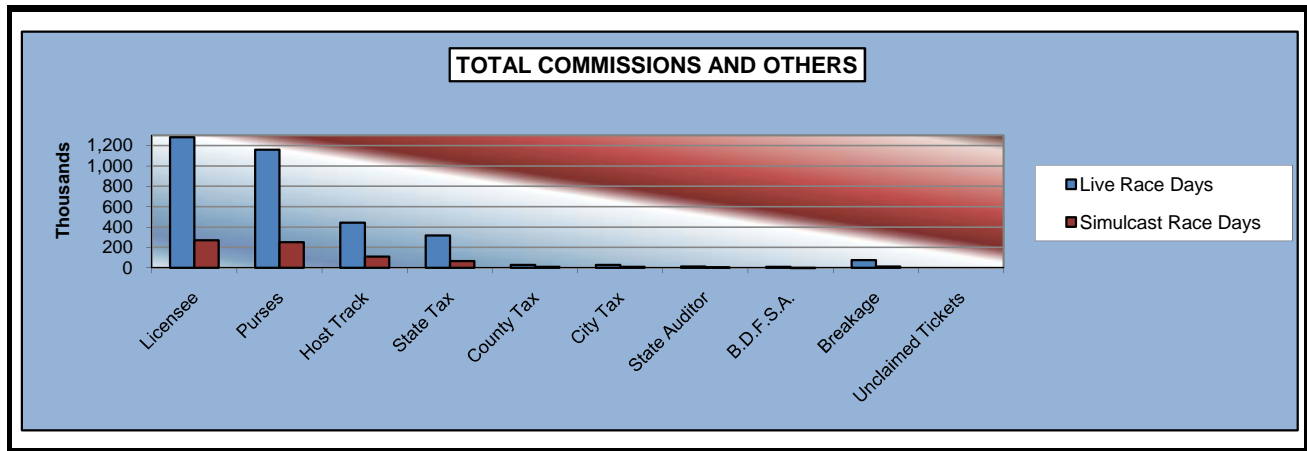
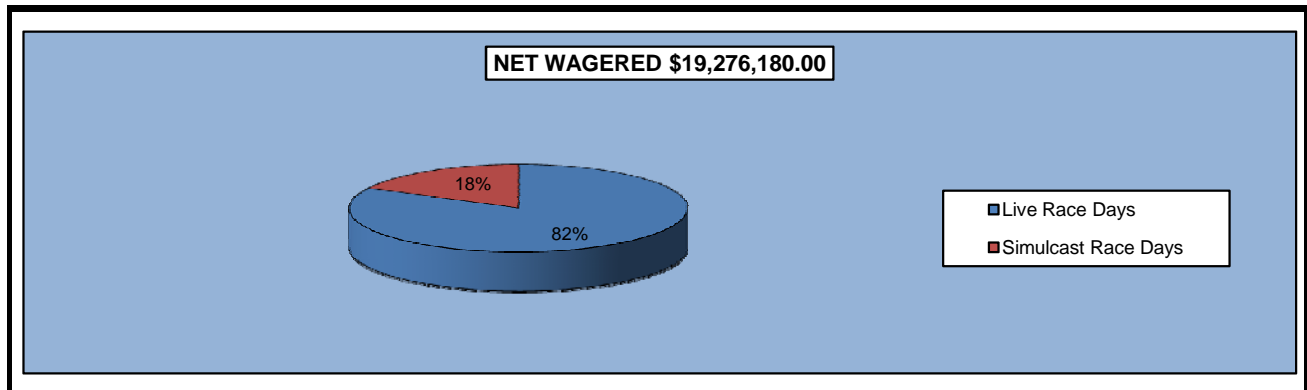



**OKLAHOMA HORSE RACING COMMISSION  
STATISTICAL REPORT OF OPERATIONS  
REMINGTON PARK - MIXED BREED RACE MEETING  
DISTRIBUTION SUMMARY OF NET WAGERED-LIVE DAYS  
MARCH 7, 2008 THROUGH JUNE 1, 2008**

|   | Live Days      |              |                |                |             |              |                 |
|---|----------------|--------------|----------------|----------------|-------------|--------------|-----------------|
|   | Live           |              | Simulcast      |                | Intrastate  |              | Grand<br>Total  |
|   | On-Track       | OTW          | On-Track       | OTW            | On-Track    | OTW          |                 |
|   |                |              |                |                |             |              |                 |
| NET WAGERED   | \$3,512,282.30 | \$545,163.80 | \$6,231,379.90 | \$5,391,276.30 | \$75,155.10 | \$135,768.00 | \$15,891,025.40 |
| COMMISSIONS:  |                |              |                |                |             |              |                 |
| Licensee  | 379,948.30     | 63,407.99    | 451,380.27     | 375,690.96     | 7,000.81    | 5,251.45     | 1,282,679.78    |
| Purses  | 270,180.55     | 38,453.28    | 457,610.73     | 382,124.50     | 5,159.00    | 4,384.35     | 1,157,912.41    |
| Host Track  | 0.00           | 0.00         | 236,809.15     | 200,506.13     | 2,269.67    | 1,879.77     | 441,464.72      |
| State Tax   | 70,245.65      | 10,903.28    | 124,627.57     | 109,298.60     | 1,503.10    | 1,242.29     | 317,820.49      |
| County Tax  | 0.00           | 2,453.24     | 0.00           | 24,260.74      | 0.00        | 610.96       | 27,324.94       |
| City Tax  | 0.00           | 2,453.24     | 0.00           | 24,260.74      | 0.00        | 610.96       | 27,324.94       |
| State Auditor   | 0.00           | 545.16       | 6,231.38       | 5,391.28       | 0.00        | 135.77       | 12,303.59       |
| Breeding Development Fund<br>Special Account (B.D.F.S.A.) | 10,241.21      | 0.00         | 0.00           | 0.00           | 230.66      | 0.00         | 10,471.87       |
| OTHERS:   |                |              |                |                |             |              |                 |
| Breakage  | 24,749.12      | 0.00         | 48,425.07      | 0.00           | 676.57      | 0.00         | 73,850.76       |
| Unclaimed Tickets   | 0.00           | 0.00         | 0.00           | 0.00           | 0.00        | 0.00         | 0.00            |
| TOTAL COMMISSIONS<br>AND OTHERS:                          | 755,364.83     | 118,216.19   | 1,325,084.17   | 1,121,532.95   | 16,839.81   | 14,115.54    | 3,351,153.49    |
| NET PAID TO THE PUBLIC                                    | \$2,756,917.47 | \$426,947.61 | \$4,906,295.73 | \$4,269,743.35 | \$58,315.29 | \$121,652.46 | \$12,539,871.91 |

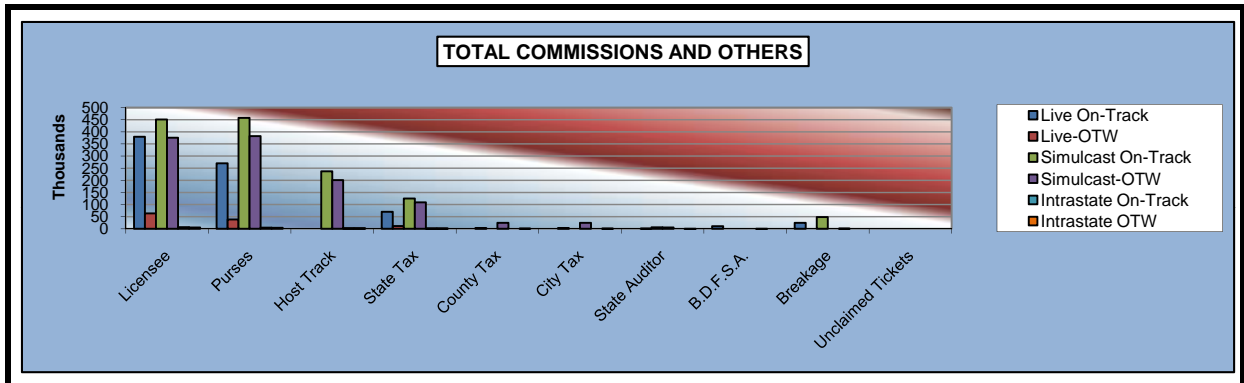
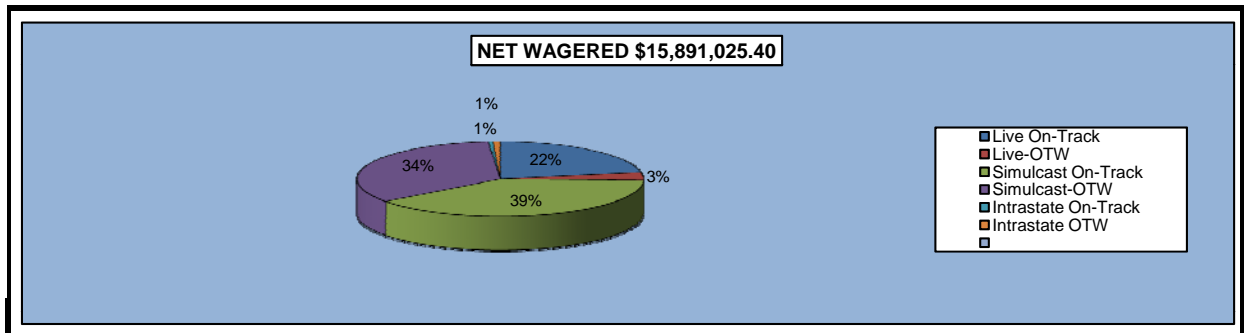



**OKLAHOMA HORSE RACING COMMISSION  
STATISTICAL REPORT OF OPERATIONS  
REMINGTON PARK - MIXED BREED RACE MEETING  
DISTRIBUTION SUMMARY OF NET WAGERED-SIMULCAST DAYS  
MARCH 7, 2008 THROUGH JUNE 1, 2008**

|                                  | Simulcast Days |                |              |              | Grand<br>Total |
|----------------------------------|----------------|----------------|--------------|--------------|----------------|
|                                  | Simulcast      |                | Intrastate   |              |                |
|                                  | On-Track       | OTW            | On-Track     | OTW          |                |
|                                  |                |                |              |              |                |
| NET WAGERED                      | \$1,245,574.15 | \$1,719,956.65 | \$139,593.80 | \$280,030.00 | \$3,385,154.60 |
| COMMISSIONS:                     |                |                |              |              |                |
| Licensee                         | 98,104.45      | 148,292.60     | 13,293.03    | 12,218.00    | 271,908.08     |
| Purses                           | 99,348.47      | 130,904.53     | 9,984.63     | 10,157.65    | 250,395.28     |
| Host Track                       | 41,060.83      | 59,799.12      | 4,224.00     | 4,386.47     | 109,470.42     |
| State Tax                        | 24,911.51      | 37,118.59      | 2,791.88     | 2,881.10     | 67,703.08      |
| County Tax                       | 0.00           | 7,739.80       | 0.00         | 1,260.14     | 8,999.94       |
| City Tax                         | 0.00           | 7,739.80       | 0.00         | 1,260.14     | 8,999.94       |
| State Auditor                    | 1,245.57       | 1,719.96       | 0.00         | 280.03       | 3,245.56       |
| Breeding Development Fund        |                |                |              |              |                |
| Special Account (B.D.F.S.A.)     | 0.00           | 0.00           | 472.72       | 0.00         | 472.72         |
| OTHERS:                          |                |                |              |              |                |
| Breakage                         | 11,965.70      | 0.00           | 1,138.82     | 0.00         | 13,104.52      |
| Unclaimed Tickets                | 0.00           | 0.00           | 0.00         | 0.00         | 0.00           |
| TOTAL COMMISSIONS<br>AND OTHERS: | \$276,636.53   | \$393,314.41   | \$31,905.08  | \$32,443.52  | \$734,299.54   |
| NET PAID TO THE PUBLIC           | \$968,937.62   | \$1,326,642.24 | \$107,688.72 | \$247,586.48 | \$2,650,855.06 |

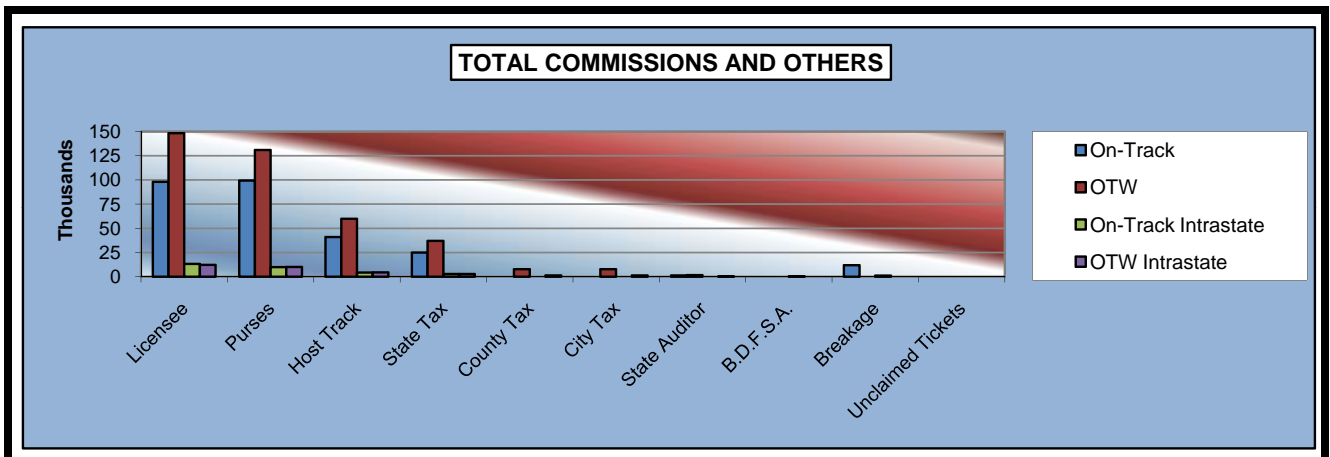
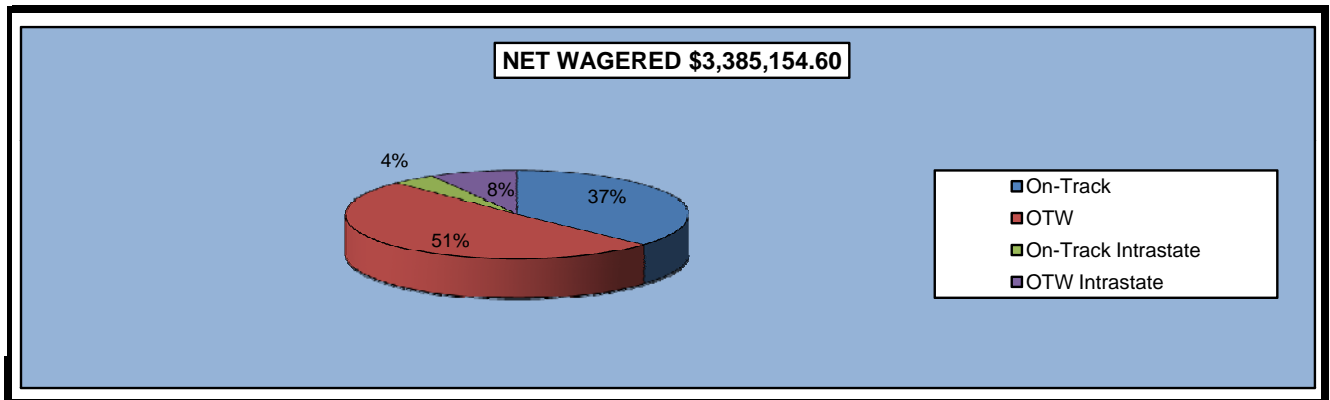

**OKLAHOMA HORSE RACING COMMISSION  
STATISTICAL REPORT OF OPERATIONS  
REMINGTON PARK - MIXED BREED RACE MEETING  
DISTRIBUTION SUMMARY OF NET WAGERED-GUEST FACILITIES  
MARCH 7, 2008 THROUGH JUNE 1, 2008**

|   | Guest Facilities<br>(See Note 1) |                        | Grand<br>Total         |
|---|----------------------------------|------------------------|------------------------|
|   | Intrastate                       | Interstate             |                        |
| <b>NET WAGERED</b>  | <b>\$664,223.00</b>              | <b>\$17,530,912.35</b> | <b>\$18,195,135.35</b> |
| <b>COMMISSIONS:</b>                                       |                                  |                        |                        |
| Licensee  | 15,109.47                        | 236,370.61             | 251,480.08             |
| Purses  | 10,984.27                        | 172,886.73             | 183,871.00             |
| Host Track  | 0.00                             | 0.00                   | 0.00                   |
| State Tax   | 0.00                             | 42,939.68              | 42,939.68              |
| County Tax  | 0.00                             | 0.00                   | 0.00                   |
| City Tax  | 0.00                             | 0.00                   | 0.00                   |
| State Auditor   | 0.00                             | 0.00                   | 0.00                   |
| Breeding Development Fund<br>Special Account (B.D.F.S.A.) | 474.71                           | 7,475.73               | 7,950.44               |
| <b>OTHERS:</b>  |                                  |                        |                        |
| Breakage  | 0.00                             | 0.00                   | 0.00                   |
| Unclaimed Tickets   | 0.00                             | 0.00                   | 0.00                   |
| <b>TOTAL COMMISSIONS<br/>AND OTHERS:</b>                  | <b>\$26,568.45</b>               | <b>\$459,672.75</b>    | <b>\$486,241.20</b>    |

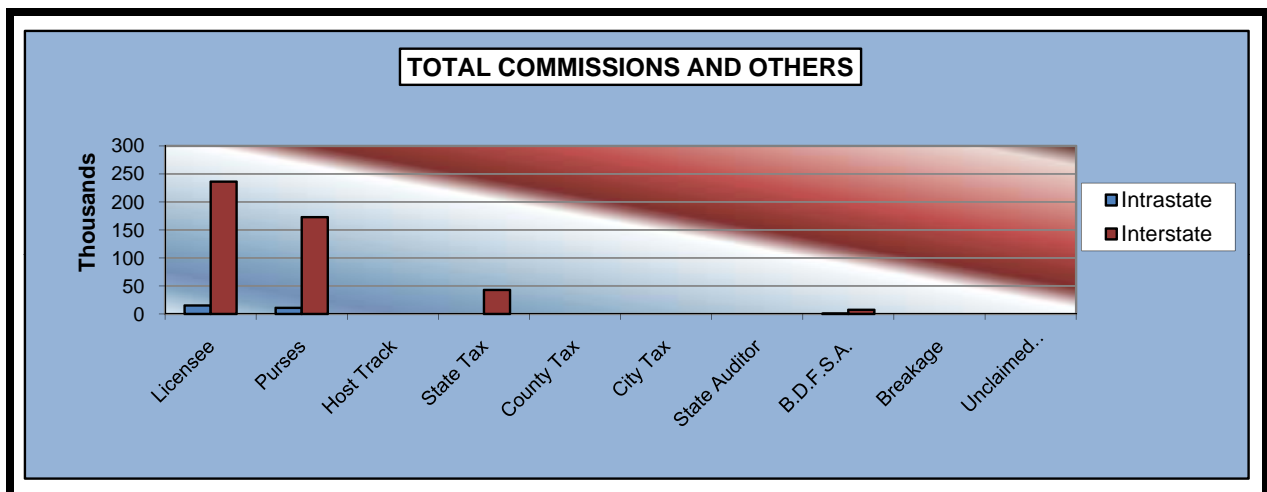
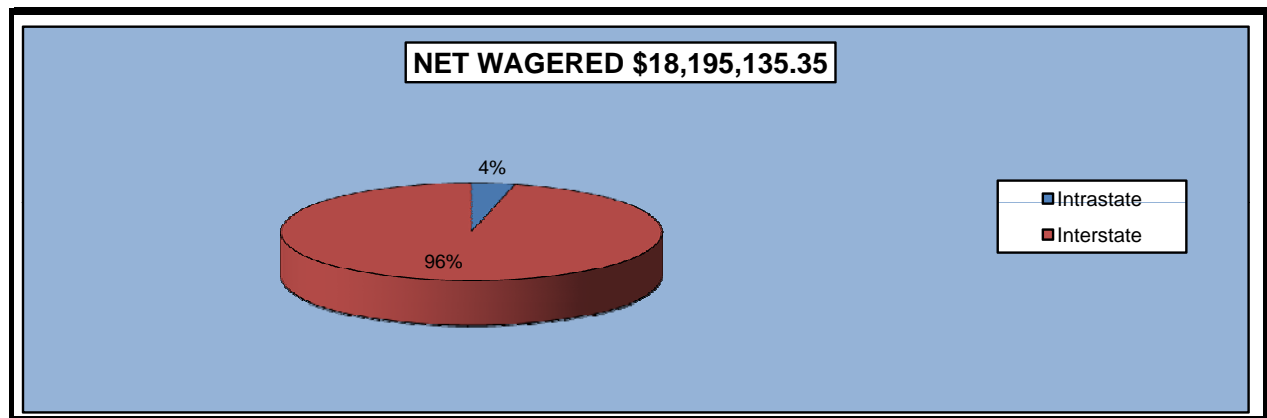

OKLAHOMA HORSE RACING COMMISSION  
 STATISTICAL REPORT OF OPERATIONS  
 REMINGTON PARK - MIXED BREED RACE MEETING  
 NET WAGERED BY POOL  
 MARCH 7, 2008 THROUGH JUNE 1, 2008

|                     | Live Days   |           |                 |             |            |           | Simulcast Days  |             |            |           | Total        |             | Grand Total  |
|---------------------|-------------|-----------|-----------------|-------------|------------|-----------|-----------------|-------------|------------|-----------|--------------|-------------|--------------|
|                     | Live Races  |           | Simulcast Races |             | Intrastate |           | Simulcast Races |             | Intrastate |           |              |             |              |
|                     | On-Track    | OTW       | On-Track        | OTW         | On-Track   | OTW       | On-Track        | OTW         | On-Track   | OTW       | On-Track     | OTW         |              |
| Win, Place, Show    | \$1,464,045 | \$137,699 | \$1,538,759     | \$1,411,720 | \$21,262   | \$38,235  | \$266,793       | \$419,141   | \$29,206   | \$65,047  | \$3,320,065  | \$2,071,842 | \$5,391,907  |
| Daily Double        | 23,913      | 4,999     | 109,769         | 77,116      | 445        | 619       | 25,538          | 28,644      | 707        | 1,856     | 160,372      | 113,234     | 273,606      |
| Exacta              | 705,689     | 130,990   | 1,676,423       | 1,310,922   | 18,292     | 32,581    | 335,569         | 440,192     | 29,745     | 65,674    | 2,765,718    | 1,980,359   | 4,746,077    |
| Quinella            | 102,631     | 11,910    | 28,195          | 21,299      | 1,508      | 3,061     | 5,395           | 6,259       | 2,470      | 8,148     | 140,199      | 50,677      | 190,876      |
| Trifecta            | 734,810     | 142,102   | 1,746,308       | 1,545,244   | 17,998     | 32,674    | 362,585         | 513,096     | 42,276     | 78,541    | 2,903,976    | 2,311,656   | 5,215,632    |
| Pick Three          | 24,694      | 3,794     | 191,588         | 183,741     | 83         | 204       | 46,298          | 77,260      | 124        | 821       | 262,787      | 265,820     | 528,607      |
| Pick Four           | 0           | 0         | 196,976         | 223,360     | 147        | 499       | 49,161          | 58,698      | 132        | 467       | 246,415      | 283,024     | 529,439      |
| Pick Five           | 0           | 0         | 0               | 0           | 0          | 0         | 0               | 0           | 0          | 0         | 0            | 0           | 0            |
| Pick Six            | 23,055      | 3,774     | 63,768          | 76,997      | 0          | 9         | 20,202          | 32,417      | 0          | 80        | 107,025      | 113,276     | 220,302      |
| Other Multiple Pick | 0           | 0         | 0               | 0           | 0          | 0         | 0               | 0           | 0          | 0         | 0            | 0           | 0            |
| Twin Trifecta       | 0           | 0         | 4               | 4,262       | 0          | 0         | 0               | 0           | 0          | 0         | 4            | 4,262       | 4,266        |
| Superfecta          | 433,445     | 109,896   | 679,590         | 536,617     | 15,421     | 27,886    | 134,033         | 144,250     | 34,934     | 59,396    | 1,297,424    | 878,045     | 2,175,469    |
| NET WAGERED         | \$3,512,282 | \$545,164 | \$6,231,380     | \$5,391,277 | \$75,155   | \$135,768 | \$1,245,574     | \$1,719,957 | \$139,594  | \$280,030 | \$11,203,985 | \$8,072,196 | \$19,276,181 |

9

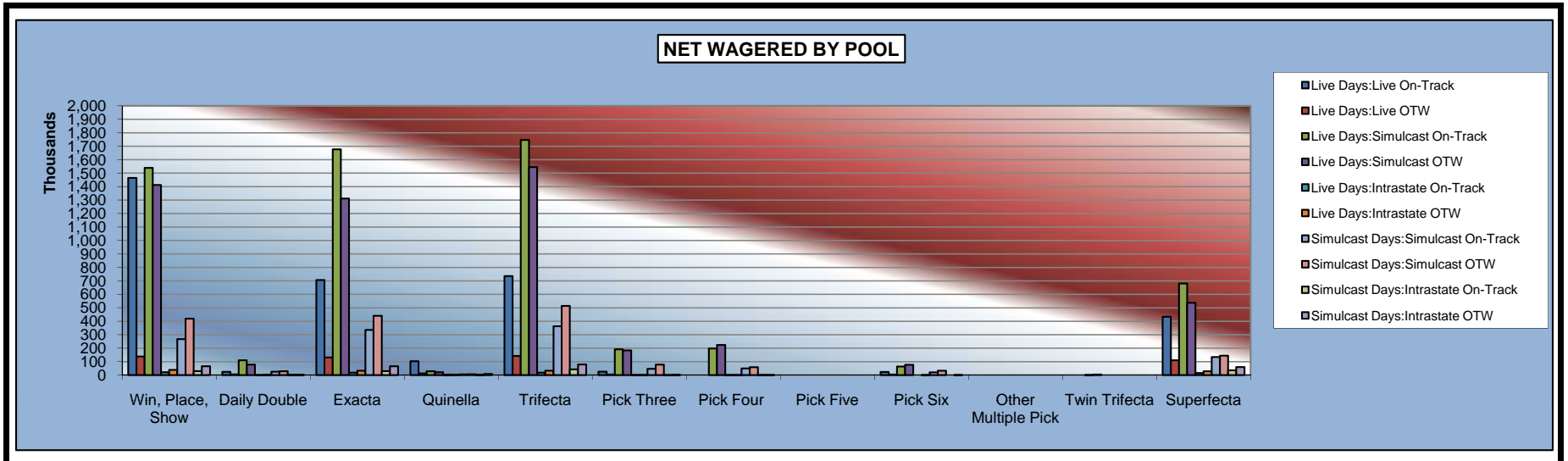

**OKLAHOMA HORSE RACING COMMISSION  
STATISTICAL REPORT OF OPERATIONS  
REMINGTON PARK - MIXED BREED RACE MEETING  
NET WAGERED BY BREED  
MARCH 7, 2008 THROUGH JUNE 1, 2008**

|                      | Live Days          |                     | Simulcast Days     | Total Live Races   | Total Simulcast Races | Grand Total         |
|----------------------|--------------------|---------------------|--------------------|--------------------|-----------------------|---------------------|
|                      | Live Races         | Simulcast Races     |                    |                    |                       |                     |
| Thoroughbred         | \$0                | \$5,646,616         | \$1,092,199        | \$0                | \$6,738,815           | \$6,738,815         |
| Quarter Horse        | 2,983,534          | 164,032             | 18,798             | 2,983,534          | 182,830               | 3,166,364           |
| Paint/Appaloosa      | 528,748            | 0                   | 0                  | 528,748            | 0                     | 528,748             |
| Mixed                | 0                  | 369,534             | 175,353            | 0                  | 544,886               | 544,886             |
| Steeplechase/Harness | 0                  | 126,353             | 98,819             | 0                  | 225,172               | 225,172             |
| OTW (See Note 2)     | 545,164            | 5,527,044           | 1,999,987          | 545,164            | 7,527,031             | 8,072,195           |
| <b>NET WAGERED</b>   | <b>\$4,057,446</b> | <b>\$11,833,579</b> | <b>\$3,385,155</b> | <b>\$4,057,446</b> | <b>\$15,218,734</b>   | <b>\$19,276,180</b> |

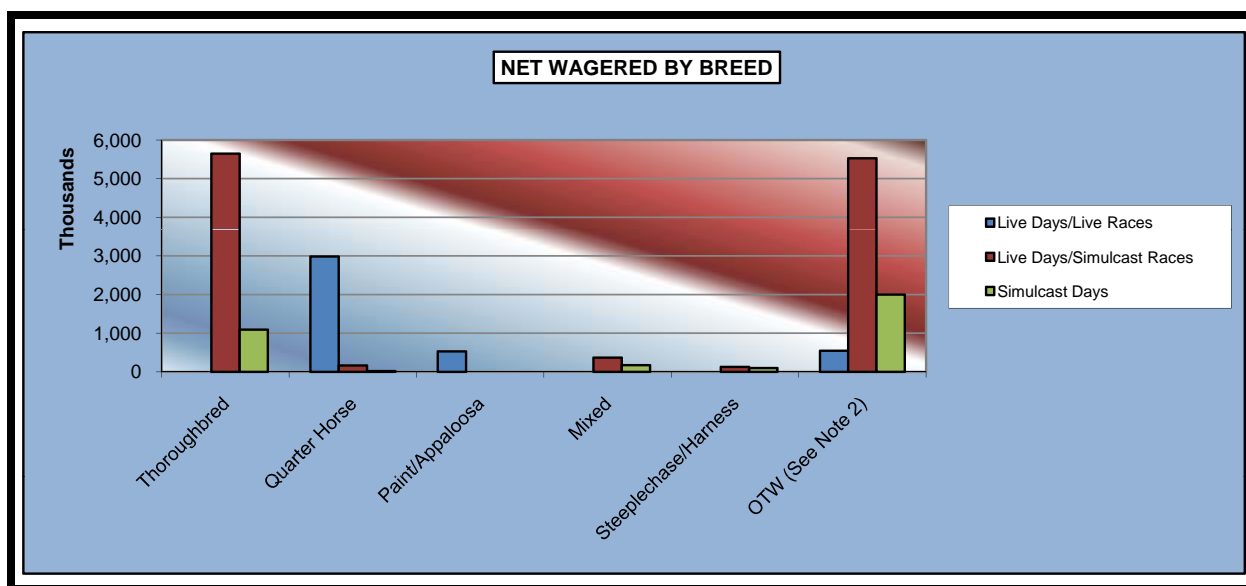

**OKLAHOMA HORSE RACING COMMISSION  
STATISTICAL REPORT OF OPERATIONS  
REMINGTON PARK - MIXED BREED RACE MEETING  
NUMBER OF RACES BY BREED  
MARCH 7, 2008 THROUGH JUNE 1, 2008**

|                      | Live Days  |                 | Simulcast Days | Total Live Races | Total Simulcast Races | Grand Total   |
|----------------------|------------|-----------------|----------------|------------------|-----------------------|---------------|
|                      | Live Races | Simulcast Races |                |                  |                       |               |
| Thoroughbred         | 0          | 6,986           | 2,268          | 0                | 9,254                 | 9,254         |
| Quarter Horse        | 430        | 439             | 55             | 430              | 494                   | 924           |
| Paint/Appaloosa      | 77         | 0               | 0              | 77               | 0                     | 77            |
| Mixed                | 0          | 1,178           | 415            | 0                | 1,593                 | 1,593         |
| Steeplechase/Harness | 0          | 1,632           | 1,413          | 0                | 3,045                 | 3,045         |
| OTW (See Note 2)     | 0          | 0               | 0              | 0                | 0                     | 0             |
| <b>NET WAGERED</b>   | <b>507</b> | <b>10,235</b>   | <b>4,151</b>   | <b>507</b>       | <b>14,386</b>         | <b>14,893</b> |

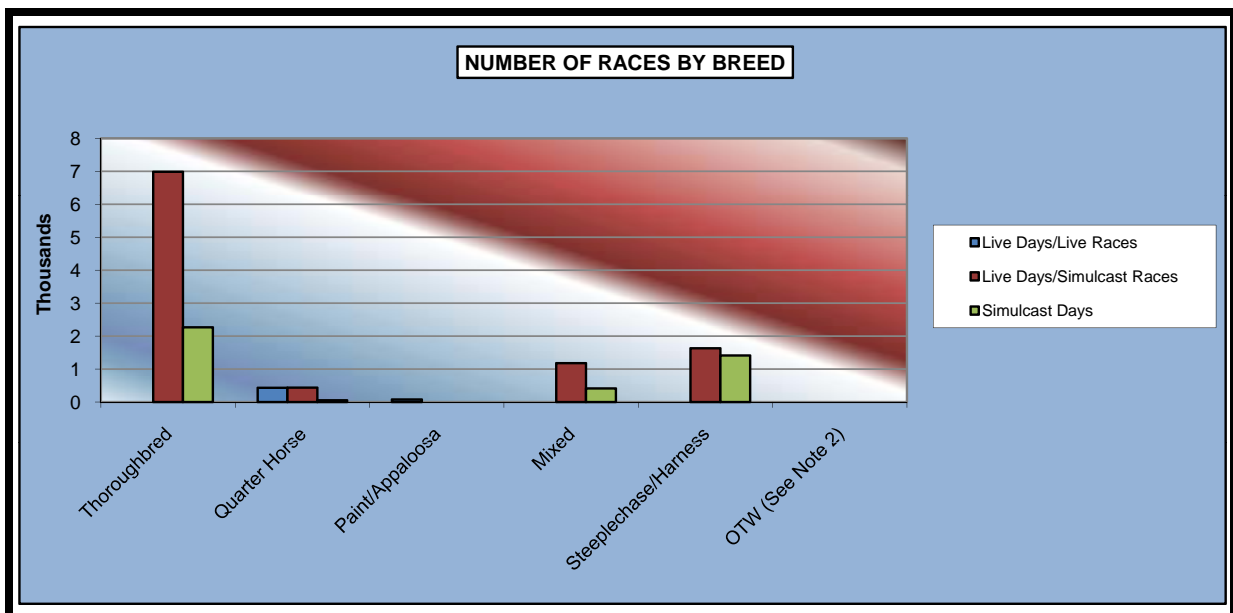

**OKLAHOMA HORSE RACING COMMISSION**  
**STATISTICAL REPORT OF OPERATIONS**  
**REMINGTON PARK - MIXED BREED RACE MEETING**  
**OTHER STATISTICAL INFORMATION**  
**MARCH 7, 2008 THROUGH JUNE 1, 2008**

|                                     | Live<br>Days<br>(See Note 5 ) | Simulcast<br>Days<br>(See Note 5) | Race Meeting<br>Totals/Averages |
|-------------------------------------|-------------------------------|-----------------------------------|---------------------------------|
| Net Wagered                         | \$15,891,025                  | \$3,385,155                       | \$19,276,180                    |
| Attendance                          | 316,127                       | 101,097                           | 417,224                         |
| Average Daily Attendance            | 6,323                         | 2,732                             | 4,796                           |
| Number of Race Days                 | 50                            | 37                                | 87                              |
| Average Daily Handle                | 317,820.51                    | 91,490.66                         | 221,565.29                      |
| Average Daily Wagered<br>Per Capita | 50.27                         | 33.48                             | 46.20                           |
| <b>LIVE RACES</b>                   |                               |                                   |                                 |
| Average Wagered Per Race:           |                               |                                   |                                 |
| Thoroughbred                        | 0.00                          | 0.00                              | 0.00                            |
| Quarter Horse                       | 6,938.45                      | 0.00                              | 6,938.45                        |
| Paint/Appaloosa                     | 6,866.86                      | 0.00                              | 6,866.86                        |
| Mixed                               | 0.00                          | 0.00                              | 0.00                            |
| Steeplechase/Harness                | 0.00                          | 0.00                              | 0.00                            |
| OTW                                 | 1,075.27                      | 0.00                              | 1,075.27                        |
| Average Races Per Day               |                               |                                   |                                 |
| Thoroughbred                        | 0.00                          | 0.00                              | 0.00                            |
| Quarter Horse                       | 8.60                          | 0.00                              | 8.60                            |
| Paint/Appaloosa                     | 1.54                          | 0.00                              | 1.54                            |
| Mixed                               | 0.00                          | 0.00                              | 0.00                            |
| Steeplechase/Harness                | 0.00                          | 0.00                              | 0.00                            |
| OTW                                 | 10.14                         | 0.00                              | 10.14                           |
| <b>SIMULCAST RACES</b>              |                               |                                   |                                 |
| Average Wagered Per Race:           |                               |                                   |                                 |
| Thoroughbred                        | 808.28                        | 481.57                            | 728.21                          |
| Quarter Horse                       | 373.65                        | 341.78                            | 370.10                          |
| Paint/Appaloosa                     | 0.00                          | 0.00                              | 0.00                            |
| Mixed                               | 313.70                        | 422.54                            | 342.05                          |
| Steeplechase/Harness                | 77.42                         | 69.94                             | 73.95                           |
| OTW                                 | 540.01                        | 481.81                            | 523.22                          |
| Average Races Per Day               |                               |                                   |                                 |
| Thoroughbred                        | 139.72                        | 61.30                             | 106.37                          |
| Quarter Horse                       | 8.78                          | 1.49                              | 5.68                            |
| Paint/Appaloosa                     | 0.00                          | 0.00                              | 0.00                            |
| Mixed                               | 23.56                         | 11.22                             | 18.31                           |
| Steeplechase/Harness                | 32.64                         | 38.19                             | 35.00                           |
| OTW                                 | 204.70                        | 112.19                            | 165.36                          |
| Federal Income Tax Withheld         | \$54,784.00                   | \$11,893.00                       | \$66,677.00                     |
| State Income Tax Withheld           | \$12,374.00                   | \$2,687.00                        | \$15,061.00                     |

**OKLAHOMA HORSE RACING COMMISSION  
STATISTICAL REPORT OF OPERATIONS  
REMINGTON PARK - MIXED BREED RACE MEETING  
PRIOR YEAR COMPARISON - DISTRIBUTION SUMMARY OF NET WAGERED  
MARCH 7, 2008 THROUGH JUNE 1, 2008**

|   | 2008            | 2007            | 2006            | 2007 to 2008<br>Increase<br>(Decrease) | %<br>Change | 2006 to 2007<br>increase<br>(Decrease) | %<br>Change |
|---|-----------------|-----------------|-----------------|--|-------------|--|-------------|
| <b>NET WAGERED</b>                                      | \$19,276,180.00 | \$18,097,301.85 | \$18,142,575.00 | \$1,178,878.15                         | 7%          | -\$45,273.15                           | 0%          |
| <b>COMMISSIONS:</b>                                     |                 |                 |                 |  |             |  |             |
| Licensee  | 1,806,067.94    | 1,753,781.37    | 1,798,795.56    | 52,286.57                              | 3%          | (45,014.19)                            | -3%         |
| Purses  | 1,592,178.69    | 1,565,377.73    | 1,582,195.51    | 26,800.96                              | 2%          | (16,817.78)                            | -1%         |
| Host Track  | 550,935.14      | 511,398.15      | 500,460.76      | 39,536.99                              | 8%          | 10,937.39                              | 2%          |
| State Tax   | 428,463.25      | 412,543.76      | 416,900.69      | 15,919.49                              | 4%          | (4,356.93)                             | -1%         |
| County Tax (See Note 4)                                 | 36,324.88       | 31,500.17       | 28,634.58       | 4,824.71                               | 15%         | 2,865.59                               | 10%         |
| City Tax (See Note 4)                                   | 36,324.88       | 31,500.17       | 28,634.58       | 4,824.71                               | 15%         | 2,865.59                               | 10%         |
| State Auditor   | 15,549.15       | 14,447.58       | 14,431.16       | 1,101.57                               | 8%          | 16.42                                  | 0%          |
| Breeding Development Fund                               |                 |                 |                 |  |             |  |             |
| Special Account   | 18,895.03       | 20,481.13       | 21,185.85       | (1,586.10)                             | -8%         | (704.72)                               | -3%         |
| <b>OTHERS:</b>  |                 |                 |                 |  |             |  |             |
| Breakage  | 86,955.28       | 82,797.22       | 81,453.36       | 4,158.06                               | 5%          | 1,343.86                               | 2%          |
| Unclaimed Tickets                                       | 0.00            | 0.00            | 0.00            | 0.00                                   | 0%          | 0.00                                   | 0%          |
| <b>TOTAL COMMISSIONS AND OTHERS</b>                     | 4,571,694.23    | 4,423,827.27    | 4,472,692.05    | 147,866.96                             | 3.34%       | (48,864.78)                            | -1%         |
| <b>TOTAL COMMISSIONS RECEIVED FROM GUEST FACILITIES</b> | 486,241.20      | 569,329.69      | 612,796.83      | (83,088.49)                            | -14.59%     | (43,467.14)                            | -7%         |
| <b>NET PAID TO THE PUBLIC</b>                           | \$19,762,421.20 | \$18,666,631.54 | \$18,755,371.83 | \$1,095,789.66                         | 5.87%       | (\$88,740.29)                          | 0%          |

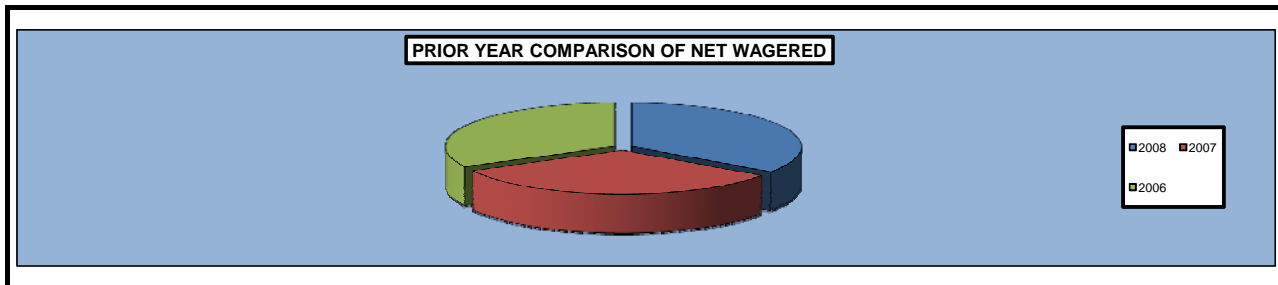



OKLAHOMA HORSE RACING COMMISSION  
 STATISTICAL REPORT OF OPERATIONS  
 REMINGTON PARK - MIXED BREED RACE MEETING  
 PRIOR YEAR COMPARISON - NET WAGERED BY POOL  
 MARCH 7, 2008 THROUGH JUNE 1, 2008

|                     | 2008         | 2007         | 2006         | 2007 to 2008<br>Increase<br>(Decrease) | %<br>Change | 2006 to 2007<br>increase<br>(Decrease) | %<br>Change |
|---------------------|--------------|--------------|--------------|--|-------------|--|-------------|
| Win, Place, Show    | \$5,391,907  | \$5,061,672  | \$4,964,214  | \$330,235                              | 7%          | \$97,458                               | 2%          |
| Daily Double        | 273,606      | 232,279      | 210,794      | 41,327                                 | 18%         | 21,485                                 | 10%         |
| Exacta              | 4,746,077    | 4,372,423    | 4,640,955    | 373,654                                | 9%          | (268,532)                              | -6%         |
| Quinella            | 190,876      | 196,424      | 219,580      | (5,548)                                | -3%         | (23,156)                               | -11%        |
| Trifecta            | 5,215,632    | 5,223,008    | 5,350,398    | (7,375)                                | 0%          | (127,390)                              | -2%         |
| Pick Three          | 528,607      | 527,315      | 472,496      | 1,292                                  | 0%          | 54,819                                 | 12%         |
| Pick Four           | 529,439      | 437,746      | 362,469      | 91,693                                 | 21%         | 75,278                                 | 21%         |
| Pick Five           | 0            | 0            | 0            | 0                                      | 0%          | 0                                      | 0%          |
| Pick Six            | 220,302      | 190,987      | 249,067      | 29,315                                 | 15%         | (58,080)                               | -23%        |
| Other Multiple Pick | 0            | 0            | 0            | 0                                      | 0%          | 0                                      | 0%          |
| Twin Trifecta       | 4,266        | 11,713       | 3,234        | (7,446)                                | -64%        | 8,479                                  | 262%        |
| Superfecta          | 2,175,469    | 1,843,736    | 1,669,370    | 331,733                                | 18%         | 174,366                                | 10%         |
| NET WAGERED         | \$19,276,181 | \$18,097,302 | \$18,142,576 | \$1,178,879                            | 7%          | (\$45,274)                             | 0%          |

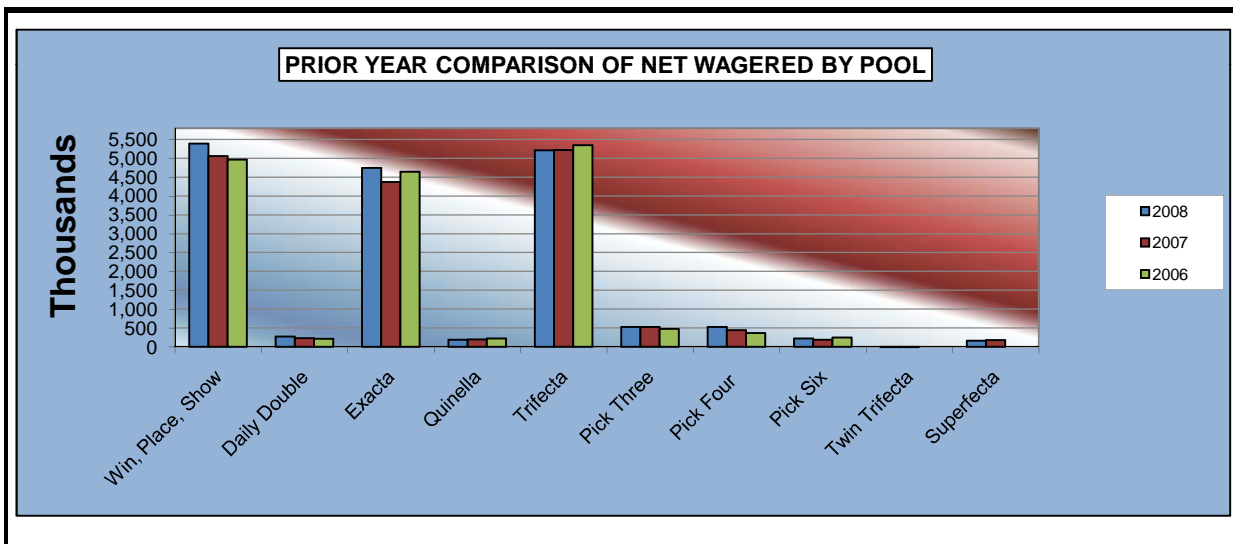

**OKLAHOMA HORSE RACING COMMISSION  
STATISTICAL REPORT OF OPERATIONS  
REMINGTON PARK - MIXED BREED RACE MEETING  
PRIOR YEAR COMPARISON - NET WAGERED BY BREED  
MARCH 7, 2008 THROUGH JUNE 1, 2008**

|                      | 2008                | 2007                | 2006                | 2007 to 2008<br>Increase<br>(Decrease) | %<br>Change | 2006 to 2007<br>increase<br>(Decrease) | %<br>Change |
|----------------------|---------------------|---------------------|---------------------|--|-------------|--|-------------|
| Thoroughbred         | \$6,738,815         | \$6,391,909         | \$7,139,594         | \$346,905                              | 5%          | (747,685)                              | -10%        |
| Quarter Horse        | 3,166,364           | 3,349,913           | 3,367,270           | (183,549)                              | -5%         | (17,358)                               | -1%         |
| Paint/Appaloosa      | 528,748             | 517,679             | 482,040             | 11,069                                 | 2%          | 35,639                                 | 7%          |
| Mixed                | 544,886             | 554,000             | 416,722             | (9,113)                                | -2%         | 137,278                                | 33%         |
| Steeplechase/Harness | 225,172             | 283,765             | 373,709             | (58,593)                               | -21%        | (89,944)                               | -24%        |
| OTW (See Note 2)     | 8,072,195           | 7,000,037           | 6,363,240           | 1,072,158                              | 15%         | 636,797                                | 10%         |
| <b>NET WAGERED</b>   | <b>\$19,276,180</b> | <b>\$18,097,302</b> | <b>\$18,142,575</b> | <b>\$1,178,878</b>                     | <b>7%</b>   | <b>(\$45,273)</b>                      | <b>0%</b>   |

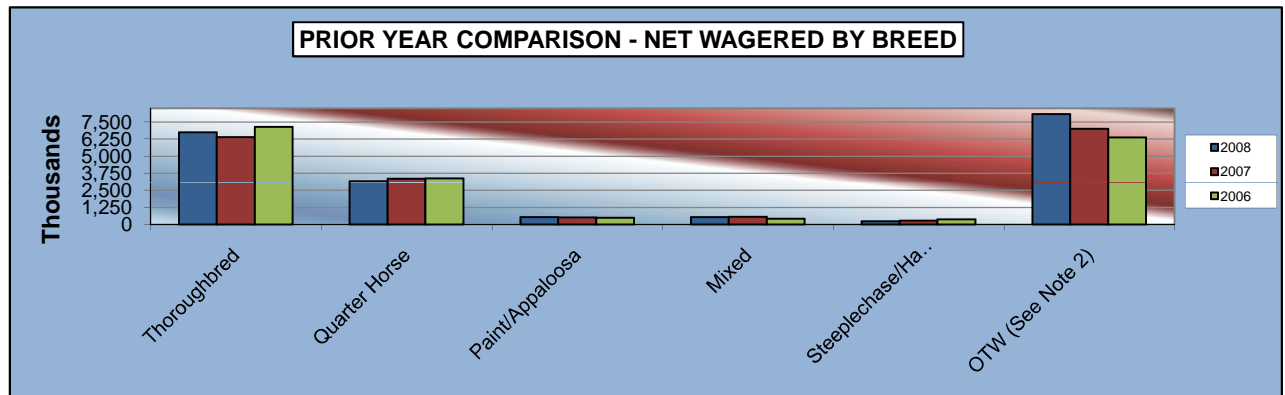

**OKLAHOMA HORSE RACING COMMISSION  
STATISTICAL REPORT OF OPERATIONS  
REMINGTON PARK - MIXED BREED RACE MEETING  
PRIOR YEAR COMPARISON - NUMBER OF RACES BY BREED  
MARCH 7, 2008 THROUGH JUNE 1, 2008**

|                      | 2008          | 2007          | 2006          | 2007 to 2008<br>Increase<br>(Decrease) | %<br>Change | 2006 to 2007<br>increase<br>(Decrease) | %<br>Change |
|----------------------|---------------|---------------|---------------|--|-------------|--|-------------|
| Thoroughbred         | 9,254         | 10,049        | 10,683        | (795)                                  | -8%         | (634)                                  | -6%         |
| Quarter Horse        | 924           | 1,016         | 970           | (92)                                   | -9%         | 46                                     | 5%          |
| Paint/Appaloosa      | 77            | 81            | 73            | (4)                                    | -5%         | 8                                      | 11%         |
| Mixed                | 1,593         | 1,612         | 1,608         | (19)                                   | -1%         | 4                                      | 0%          |
| Steeplechase/Harness | 3,045         | 3,818         | 4,884         | (773)                                  | -20%        | (1,066)                                | -22%        |
| OTW (See Note 2)     | 0             | 0             | 0             | 0                                      | 0%          | 0                                      | 0%          |
| <b>NET WAGERED</b>   | <b>14,893</b> | <b>16,576</b> | <b>18,218</b> | <b>(1,683)</b>                         | <b>-10%</b> | <b>(1,642)</b>                         | <b>-9%</b>  |

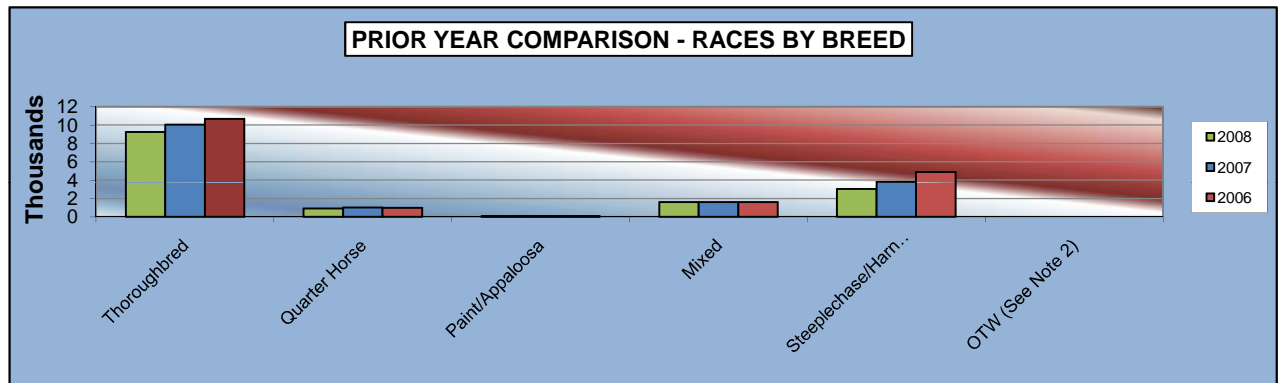

**OKLAHOMA HORSE RACING COMMISSION  
STATISTICAL REPORT OF OPERATIONS  
REMINGTON PARK - MIXED BREED RACE MEETING  
PRIOR YEAR COMPARISON - STATISTICAL INFORMATION  
MARCH 7, 2008 THROUGH JUNE 1, 2008**

|                                     | 2008            | 2007            | 2006            | 2007 to 2008<br>Increase<br>(Decrease) | %<br>Change | 2006 to 2007<br>increase<br>(Decrease) | %<br>Change |
|-------------------------------------|-----------------|-----------------|-----------------|--|-------------|--|-------------|
| Net Wagered                         | \$19,276,180.00 | \$18,097,301.85 | \$18,142,575.00 | \$1,178,878.15                         | 6.51%       | (\$45,273.15)                          | -0.25%      |
| Attendance                          | 417,224.00      | 366,527.00      | 369,231.00      | 50,697.00                              | 13.83%      | (2,704.00)                             | -0.73%      |
| Average Daily Attendance            | 4,795.68        | 4,244.03        | 872.54          | 551.64                                 | 13.00%      | 3,371.49                               | 386.40%     |
| Number of Race Days                 | 87.00           | 87.00           | 87.00           | 0.00                                   | 0.00%       | 0.00                                   | 0.00%       |
| Number of Live Days                 | 50.00           | 50.00           | 50.00           | 0.00                                   | 0.00%       | 0.00                                   | 0.00%       |
| Average Daily Handle                | \$221,565.29    | \$208,535.34    | \$218,574.06    | \$13,029.94                            | 6.25%       | (\$10,038.72)                          | -4.59%      |
| Average Daily Wagered<br>Per Capita | \$46.20         | \$49.14         | \$250.50        | (\$2.94)                               | -5.97%      | (\$201.37)                             | -80.38%     |
| <b>LIVE RACES</b>                   |                 |                 |                 |  |             |  |             |
| Average Wagered Per Race:           |                 |                 |                 |  |             |  |             |
| Thoroughbred                        | 0.00            | 0.00            | 0.00            | 0.00                                   | 0.00%       | 0.00                                   | 0.00%       |
| Quarter Horse                       | 6,938.45        | 7,155.50        | 7,341.40        | (217.04)                               | -3.03%      | (185.91)                               | -2.53%      |
| Paint/Appaloosa                     | 6,866.86        | 6,391.10        | 6,603.29        | 475.76                                 | 7.44%       | (212.19)                               | -3.21%      |
| Mixed                               | 0.00            | 0.00            | 0.00            | 0.00                                   | 0.00%       | 0.00                                   | 0.00%       |
| Steeplechase/Harness                | 0.00            | 0.00            | 0.00            | 0.00                                   | 0.00%       | 0.00                                   | 0.00%       |
| OTW                                 | 1,075.27        | 835.61          | 744.81          | 239.66                                 | 28.68%      | 90.80                                  | 12.19%      |
| Average Races Per Day               |                 |                 |                 |  |             |  |             |
| Thoroughbred                        | 0.00            | 0.00            | 0.00            | 0.00                                   | 0.00%       | 0.00                                   | 0.00%       |
| Quarter Horse                       | 8.60            | 8.38            | 8.56            | 0.22                                   | 2.63%       | (0.18)                                 | -2.10%      |
| Paint/Appaloosa                     | 1.54            | 1.62            | 1.46            | (0.08)                                 | -4.94%      | 0.16                                   | 100.00%     |
| Mixed                               | 0.00            | 0.00            | 0.00            | 0.00                                   | 0.00%       | 0.00                                   | 0.00%       |
| Steeplechase/Harness                | 0.00            | 0.00            | 0.00            | 0.00                                   | 0.00%       | 0.00                                   | 0.00%       |
| OTW                                 | 10.14           | 10.00           | 10.02           | 0.14                                   | 1.40%       | (0.02)                                 | -0.20%      |
| <b>SIMULCAST RACES</b>              |                 |                 |                 |  |             |  |             |
| Average Wagered Per Race:           |                 |                 |                 |  |             |  |             |
| Thoroughbred                        | 728.21          | 636.07          | 668.31          | 92.13                                  | 14.48%      | (32.24)                                | -4.82%      |
| Quarter Horse                       | 370.10          | 589.21          | 415.41          | (219.11)                               | -37.19%     | 173.81                                 | 41.84%      |
| Paint/Appaloosa                     | 0.00            | 0.00            | 0.00            | 0.00                                   | 0.00%       | 0.00                                   | 0.00%       |
| Mixed                               | 342.05          | 343.67          | 259.16          | (1.62)                                 | -0.47%      | 84.52                                  | 32.61%      |
| Steeplechase/Harness                | 73.95           | 74.32           | 76.52           | (0.37)                                 | -0.50%      | (2.19)                                 | -2.87%      |
| OTW                                 | 523.22          | 409.44          | 338.10          | 113.77                                 | 27.79%      | 71.35                                  | 21.10%      |
| Average Races Per Day               |                 |                 |                 |  |             |  |             |
| Thoroughbred                        | 106.37          | 115.51          | 122.79          | (9.14)                                 | -7.91%      | (7.29)                                 | -5.93%      |
| Quarter Horse                       | 5.68            | 6.86            | 6.23            | (1.18)                                 | -17.25%     | 0.63                                   | 10.15%      |
| Paint/Appaloosa                     | 0.00            | 0.00            | 0.00            | 0.00                                   | 0.00%       | 0.00                                   | 0.00%       |
| Mixed                               | 18.31           | 18.53           | 18.48           | (0.22)                                 | -1.18%      | 0.05                                   | 0.25%       |
| Steeplechase/Harness                | 35.00           | 43.89           | 56.14           | (8.89)                                 | -20.25%     | (12.25)                                | -21.83%     |
| OTW                                 | 165.36          | 184.78          | 203.64          | (19.43)                                | -10.51%     | (18.86)                                | -9.26%      |
| Federal Income Tax Withheld         | \$66,677.00     | \$37,233.00     | \$51,995.00     | \$29,444.00                            | 79.08%      | (\$14,762.00)                          | -28.39%     |
| State Income Tax Withheld           | \$15,061.00     | \$8,708.00      | \$8,307.00      | \$6,353.00                             | 72.96%      | \$401.00                               | 4.83%       |

# ENDNOTES

---

**NOTE 1**

Handle for guest facilities are not considered a part of the total net wagered. Intrastate guest commissions are also reported as a Host payment from another in-state racing facility.

**NOTE 2**

Wagers and number of races placed at OTW sites are not available by breed at this time.

**NOTE 3**

2008 unclaimed tickets will be reported in the year-end report for all tracks.

**NOTE 4**

City and County tax amounts represent both live and simulcast races.

**NOTE 5**

Race day number totals, net wagered and attendance is a compilation of on-track and OTW amounts. Therefore, care must be taken when interpreting and analyzing averages.

# APPENDIX

## (TERMS, HEADINGS, AND TITLES)

---

**APPALOOSA HORSE RACING** The form of horse racing in which each participating horse is an Appaloosa registered with the Appaloosa Horse Club or any successor organization and mounted by a Jockey.

**ARABIAN HORSE RACING** The form of horse racing in which each participating horse is an Arabian registered with the Arabian Horse Club Registry of America and approved by the Arabian Horse Racing Association of America or any successor organization, mounted by a Jockey, and engaged in races on the flat over a distance of not less than one-quarter (1/4) mile or more than four (4) miles.

**ATTENDANCE** Attendance at licensed Oklahoma wagering sites as reported by individual associations or fairs.

**BREEDING DEVELOPMENT FUND SPECIAL ACCOUNT (B.D.F.S.A.)** All monies received by the Commission for deposit in the fund as revenue received from commissions on exotic wagering as determined by Oklahoma Statutes.

**BREAKAGE** The odd cents by which the amount payable on each dollar wagered exceeds a multiple of ten cents.

**COMMISSIONS** Takeout or monies withheld from pari-mutuel wagering as prescribed by Oklahoma Statutes.

**EXOTIC POOLS** Means the total wagers under the pari-mutuel system on the finishing position of two or more horses on one race or on the finishing position on one or more horses for two or more races.

**GUEST FACILITY** An association authorized by the Commission to offer, sell, cash, redeem, or exchange pari-mutuel tickets on races being run at a host association.

**HOST TRACK** An association conducting a licensed pari-mutuel meeting from which authorized contests or entire performances are simulcast.

**INTERSTATE** Refers to between states, i.e. Wagering conducted by a betting system outside the State of Oklahoma on the results of one or more races running at an Oklahoma host association.

# APPENDIX

## (TERMS, HEADINGS, AND TITLES)

---

**INTRASTATE** Refers to within the State, i.e. the exchange of live racing programs between any Oklahoma racing associations for the purpose of wagering.

**LICENSEE** A pari-mutuel organization granted a license by the Oklahoma Horse Racing Commission to conduct pari-mutuel racing.

**LOCAL TAX (CITY/COUNTY)** Additional takeout designated for distribution to local municipalities. Local municipalities receive a distribution of total monies wagered at an off-track wagering facility as designated by law.

**NET PAID TO PUBLIC** Winnings from pari-mutuel wagers returned to the public.

**NET WAGERED** The Net Wagered column includes all common pool wagering accepted by Oklahoma organizational licenses on live and simulcast races.

**OFF-TRACK WAGERING (OTW)** Any organization licensee shall file with the Oklahoma Horse Racing Commission its plan to conduct pari-mutuel wagering at a facility or facilities located outside the organization licensee's racing enclosure.

**OKLAHOMA BRED PROGRAM** An accredited Oklahoma-Bred horse shall mean an Arabian, Appaloosa, Quarter, Paint, Pinto, Thoroughbred, and any other breed not otherwise specified in the Act, and which meets certain requirements.

**ON-TRACK** Refers to activity at the host track facility.

**PAINT HORSE RACING** The form of horse racing in which each participating horse is a Paint horse registered with the American Paint Horse Association or any successor organization and mounted by a Jockey.

**PARI-MUTUEL** A form of wagering on the outcome of horse races whereby wagers are placed into wagering pools; win, place, show, or other pools designating the finishing position of two or more horses in a race or races. When the outcome of the race or races has been declared official, wagers comprising each pool are distributed as winnings less the amounts retained as takeout: licensee, purses, host, etc.



# APPENDIX

## (TERMS, HEADINGS, AND TITLES)

---

**PARI-MUTUEL SYSTEM OF WAGERING** A form of wagering on the outcome of horse races in which those who wager purchase tickets of various denominations on a horse or horses.

**PARI-MUTUEL TAX** Tax portion of monies wagered retained by the State of Oklahoma from pari-mutuel wagering.

**PER CAPITA** Per capita, total wagers divided by total attendance.

**PINTO HORSE RACING** The form of horse racing in which each participating horse is a Pinto horse registered with the Pinto Horse Association of American, Inc., or any successor organization and mounted by a Jockey.

**PURSES** Portion of the takeout retained by horsemen from pari-mutuel wagering as determined by Oklahoma Statutes.

**QUARTER HORSE RACING** The form of horse racing in which each participating horse is a Quarter Horse registered with the American Quarter Horse Association or any successor organization, mounted by a Jockey, and engaged in a race on the flat.

**RACE DAY** A day during which horse races are conducted.

**RACE MEETING** The entire period of time not to exceed twenty (20) calendar days separating any race days for which an organization license has been granted to a person by the Commission to hold horse racing where a pari-mutuel system of wagering is conducted.

# APPENDIX

## (TERMS, HEADINGS, AND TITLES)

---

***SIMULCAST*** Means audio-visual transmission of a race meeting to off-track betting systems for the purpose of accepting wagers on the results of horse racing events. May include the transmission of pari-mutuel wagering odds, amounts wagered and the payoffs of such events, and other horse racing programming relating to the racehorses or participants.

***SIMULCAST DAYS*** Days when the organization licensee is not conducting live racing, the licensee may accept wagers on the results of not more than six out-of-state full racing programs.

***STATE AUDITOR FEE*** The State Auditor and Inspector receives one-tenth of one percent (1/10th of 1%) of total monies wagered at the racing enclosure on out-of-state simulcast races as well as OTW facilities on all races.

***THOROUGHBRED HORSE RACING*** The form of horse racing in which each participating horse is a Thoroughbred horse registered with The Jockey Club or any successor organization, mounted by a Jockey, and engaged in races on the flat.

***UNCLAIMED TICKETS*** Tickets must be cashed within sixty (60) days after their purchase. Any unclaimed proceeds will be deposited into the Oklahoma Breeding Development Fund Special Account on a calendar quarterly basis.

***WIN, PLACE, SHOW (WPS)*** The total wagers under the pari-mutuel system on any horse in a particular race to finish first, second, or third.



**OFFICE OF THE STATE AUDITOR AND INSPECTOR  
2300 N. LINCOLN BOULEVARD, ROOM 100  
OKLAHOMA CITY, OK 73105-4896**

**[WWW.SAI.STATE.OK.US](http://WWW.SAI.STATE.OK.US)**